

New Features Included in the NordxNow Upgrade

Changed the Patient field on the Collect Samples page to be a search-as-you-type field to help users more quickly find patients:

New:

The screenshot shows the NordxNow interface with a search-as-you-type patient field. A red box labeled "As you type" points to the patient search input. A dropdown menu is visible, with a red box labeled "Dropdown appears" pointing to it. The interface includes a header with patient information, a search bar, and a table of patient records.

Header: 033BD94B1168D7E4, 157181FFCABBEAE5 D41D8CD98F00B204
10/01/1901 F
PID: NN1261665 MRN: TESTP100101
Demographics | Insurance | Order History | Options

Order ID: NEW ORDER Status: NEW ORDER Entered by: TOTH, PAUL

Patient: test Patient Status: Outpatient

Ordering Provider: Type at least 1 characters to search.
Ordering Location: Show Advanced Search
Order Date: Standing Order

Name ¹	Patient ID ⁴	DOB ²	MRN ³	Sex	Address	PCP	Practice	Primary Insurance Plan	Primary Insurance Policy	Insurance Update
033BD94B1168D7E4, 157181FFCABBEAE5 D41D8CD98F00B204	NN1261665	10/01/1901	TESTP100101	F	7ce17212ca1f0626 d41d8cd98f00b204 SCARBOROUGH, ME 04074		DEMO PRACTICE - PRODUCTION			
033BD94B1168D7E4, 15DEE2D6CEB919F9 D41D8CD98F00B204	NN0792973	11/01/1999	TESTB110199	M	2c7686d3186c741b d41d8cd98f00b204 SCARBOROUGH, ME 04074		DEMO PRACTICE - PRODUCTION	GROUP BENEFIT SERVICES - PRIMARY	656116	06/03/2019 7:04PM
033BD94B1168D7E4, 2461213F451BF887 D41D8CD98F00B204	NN0792877	02/03/1943	TESTJ020343	F	2c7686d3186c741b d41d8cd98f00b204 SCARBOROUGH, ME 04074		DEMO PRACTICE - PRODUCTION	MEDICARE - PRIMARY	12345678	06/03/2019 7:13PM
033BD94B1168D7E4, 40734CC49D73B948 D41D8CD98F00B204	NN0801827	01/01/2000	TESTM010100	F	409cf44040343628 d41d8cd98f00b204 SCARBOROUGH, ME 04074		DEMO PRACTICE - PRODUCTION			
033BD94B1168D7E4, 50F282DE68BD28EC D41D8CD98F00B204	NN0872848	11/12/1981	TESTK111281	F	d41d8cd98f00b204 d41d8cd98f00b204		DEMO PRACTICE - PRODUCTION			
033BD94B1168D7E4, 55C17091DD119ED9 D41D8CD98F00B204	NN1248575	05/07/1980	TESTPRINT	M	f750229de5117e86 d41d8cd98f00b204 TEST CITY, ME 04100		DEMO PRACTICE - PRODUCTION			
					186495f7da296bf8					

Order Choices

Order Choice Search:

Order Choice Diagnoses:

To select an order choice, type in t

Added a Collection Information button that will show up in the Collection Information column of the Order Choice Search pop-up for profiles. When this button is clicked, a pop-up will appear detailing the default collection information for each order choice within the profile. Previously this column was just left blank for profiles and only populated for regular order choices.

Current:

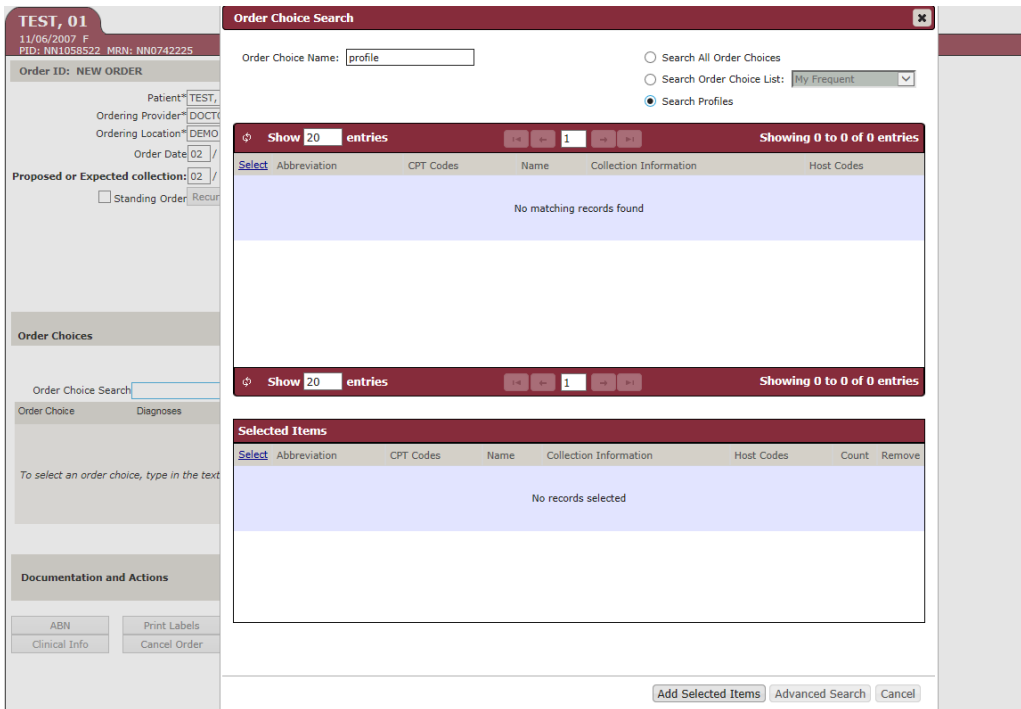

New:

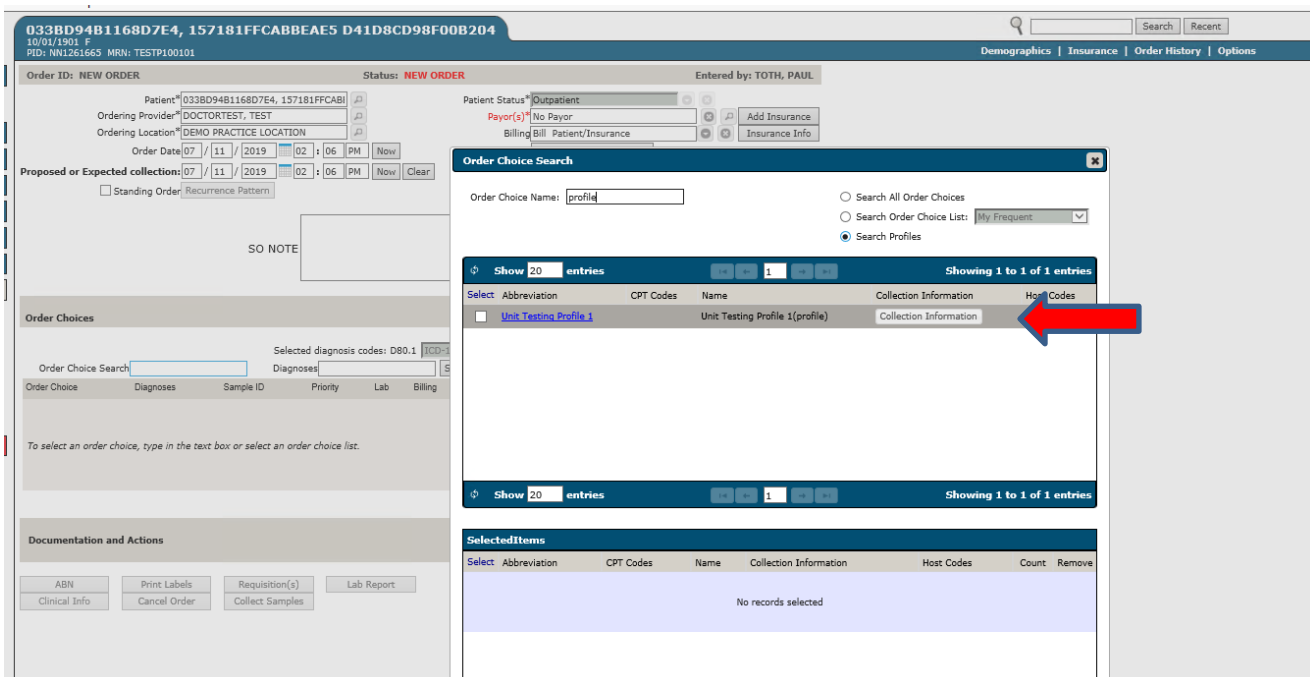

033BD94B1168D7E4, 157181FFCABBEAE5 D41D8CD98F00B204

10/01/1901 F
PID: NW1261663 MRN: TESTP100101

Demographics | Insurance | Order History | Options

Order ID: NEW ORDER Status: NEW ORDER Entered by: TOTH, PAUL

Patient: 033BD94B1168D7E4, 157181FFCABI
Ordering Provider: DOCTORTEST, TEST
Ordering Location: DEMO PRACTICE LOCATION
Order Date: 07 / 11 / 2019 02 : 06 PM [Now] [Clear]
Proposed or Expected collection: 07 / 11 / 2019 02 : 06 PM [Now] [Clear]
 Standing Order Recurrence Pattern

SO NOTE

Order Choices

Order Choice Search: [] Selected diagnosis codes: D80.1 [ICD-3]
Diagnoses: []
Order Choice Diagnoses Sample ID Priority Lab Billing
To select an order choice, type in the text box or select an order choice list.

Documentation and Actions

ABN Print Labels Requisition(s) Lab Report
Clinical Info Cancel Order Collect Samples

Order Choice Search

Order Choice Name: profile

Search All Order Choices
 Search Order Choice List: My Frequent
 Search Profiles

Show 20 entries Showing 1 to 1 of 1 entries

Select	Abbreviation	CPT Codes	Name	Collection Information	Host Codes
<input type="checkbox"/>	Unk Test			Collection Information	
Unit Testing Profile 1					
ANTINUCLEAR ANTIBODY SCREEN					
Tube/Container:	SST	Sample Type:	Serum		
Minimum Required Yield:	0.0	Storage Temperature:	FREEZE IF LAB P/UP >48HRS		
Container Count:	1				
BLOOD GAS ANALYSIS, ARTERIAL					
Tube/Container:	special	Sample Type:	Whole Blood		
Minimum Required Yield:	0.0	Storage Temperature:	Special Handling		
Container Count:	1				
BLOOD PARASITE SMEAR					
Tube/Container:	LAV	Sample Type:	Whole Blood		
Minimum Required Yield:	0.0	Storage Temperature:	Ambient		
Container Count:	1				

Close

Add Selected Items Advanced Search Cancel

New Pop Up

Update the processing page to be fully transparent. Only the gray spinner displays while the server is processing a request.

Current – Loading Page/Processing “Square”

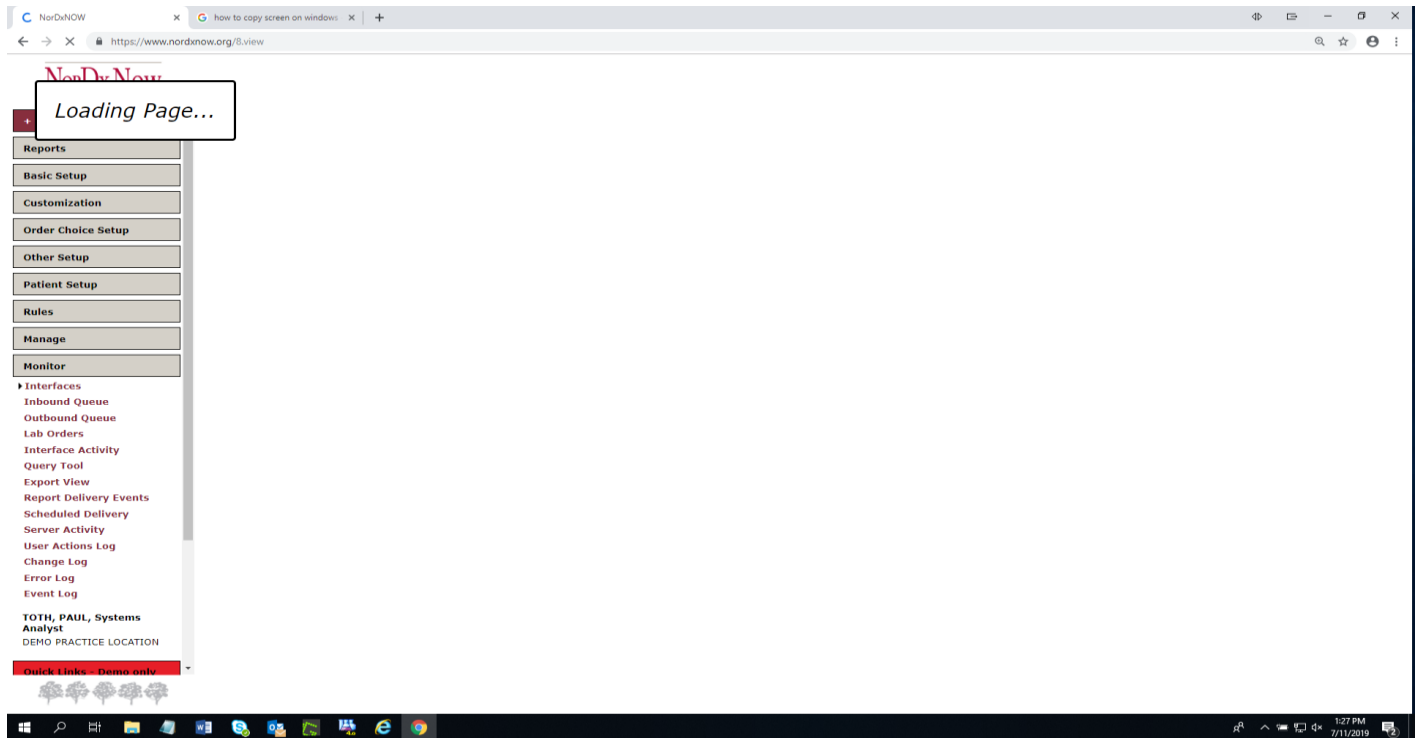

New - Gray “Circle” Processing Symbol

Total rows selected: 0 Clear

Showing 176 to 188 of 188 entries

Proposed Collection ²	Order Collection Complete Date	Last Collected Sample Date	No Results	Not Collected	Placer SID	Recurring Order Summary	Select	Not Accessioned	Sendouts (no int)
11/08/2019 8:00AM				TSH			<input type="checkbox"/>		
01/01/2020 7:00AM				TSH WITHOUT			<input type="checkbox"/>		
11/15/2019 4:18AM				LIPID PANEL		Starting on Thursday, November 15, 2018, repeat every 12 months for a total of 2 occurrences.	<input type="checkbox"/>		
12/01/2019 7:00AM				CBC WITHOUT DIFF CMP PSA SCREEN LIPID PANEL			<input type="checkbox"/>		
12/02/2019 8:00AM				HEMOGLOBIN A1C			<input type="checkbox"/>		
01/04/2020 4:43AM				MAGNESIUM		Starting on Friday, January 04, 2019, repeat every 365 days for a total of 2 occurrences.	<input type="checkbox"/>		
01/07/2020 4:26AM				MAGNESIUM		Starting on Monday, January 07, 2019, repeat every 365 days for a total of 2 occurrences.	<input type="checkbox"/>		
02/01/2020 4:29AM				CBC DIFF		Starting on Friday, February 01, 2019, repeat every 365 days for a total of 2 occurrences.	<input type="checkbox"/>		
12/02/2299 10:00PM				TSH	2131 135621	Starting on Saturday, December 02, 2299, repeat every 1 day until 01/01/2030.	<input type="checkbox"/>		
12/02/2299 10:00PM				LIPID PANEL	149141098 4288	Starting on Saturday, December 02, 2299, repeat every 1 day until 01/01/2030.	<input type="checkbox"/>		
12/02/2299 10:00PM				LRESP	2677 75291	Starting on Saturday, December 02, 2299, repeat every 1 day until 01/01/2030.	<input type="checkbox"/>		
12/02/2299 10:00PM				INRT	149137142 10350	Starting on Saturday, December 02, 2299, repeat every 3 days until 06/20/2016.	<input type="checkbox"/>		
12/03/2299 2:00AM				BMP	149140914 11004	Starting on Sunday, December 03, 2299, repeat every 1 day until 01/01/2030.	<input type="checkbox"/>		

Improved the quality of life of the calendar pop-up that includes a new user-interface with drop-down lists for months and years as well as a previous arrow (located in top, left corner of the calendar) and a next arrow (located in top, right corner of the calendar) that, when clicked, displays the previous or next month of the year, respectively. The pop-up closes by selecting a date or by clicking outside of the calendar.

New:

Standing Order

Hourly Daily Weekly **Monthly*** History

Start

Starting Date 05 / 28 / 2019 01 : 23 PM Now Clear

Repeat every 1 months

Repeat on the first Mon

End

End after 2 occurrences

End by / /

Continue recurrences for 1

Insurance

Use default insurance for all standing orders

Calendar pop-up: May 2019 June 2019

Su	Mo	Tu	We	Th	Fr	Sa	Su	Mo	Tu	We	Th	Fr	Sa
			1	2	3	4							1
5	6	7	8	9	10	11	2	3	4	5	6	7	8
12	13	14	15	16	17	18	9	10	11	12	13	14	15
19	20	21	22	23	24	25	16	17	18	19	20	21	22
26	27	28	29	30	31		23	24	25	26	27	28	29
							30						